



# Seeley Lake School - Addition & Remodel

**Total Cost:**  
\$1,860,000

**Area:**  
18,000 s.f.

**Client:**  
Seeley Lake  
Public School

**Location:**  
Seeley Lake, MT



Addition

The space program called for adding six classrooms, a gymnasium, locker rooms, and administration areas to the existing building. The existing building has been remodeled to relocate the kitchen, library, and middle school classrooms. The program also calls for improving internal traffic flow so there is a minimum of cross traffic between the various grade levels by means of a looped corridor. Vehicle traffic is also revised to separate bus and car movements and minimize the risk of pedestrian conflicts with vehicle traffic.



Colorful  
Lockers and  
Flooring



Gymnasium

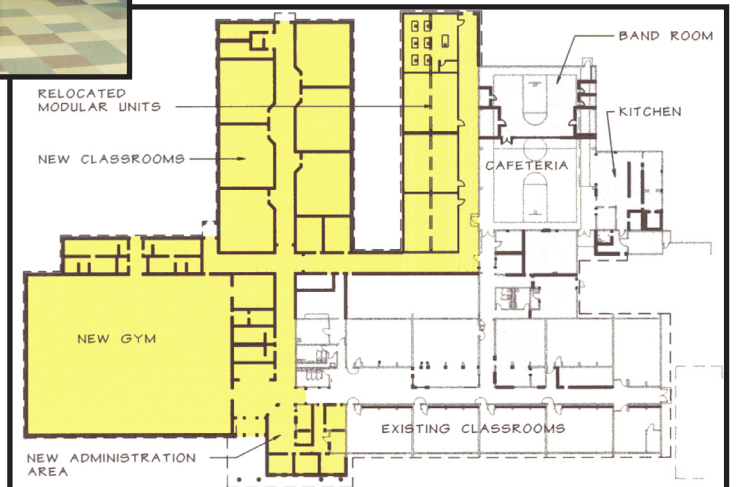

Floor Plan

*Architectural  
Matters*